ProbeChem®
Expedite Your Scientific Research

Certificate of Analysis

WWW.PROBECHEM.COM

Global Supplier of Chemical Probes, Inhibitors & Agonists.

Product Name : Azaindole-1
Cat. No. : PC-42519
CAS No. : 867017-68-3
Batch No. : PC-4251901
Chemical Name : 2,4-Pyrimidinediamine, 6-chloro-N4-[3,5-difluoro-4-[(3-methyl-1H-pyrrolo[2,3-b]pyridin-4-yl)oxy]phenyl]-

PHYSICAL AND CHEMICAL PROPERTIES

Molecular Weight : 402.7852
Molecular Formula : $C_{18}H_{13}ClF_2N_6O$
Storage : Powder -20°C 3 years
4°C 2 years
In solvent -80°C 6 months
-20°C 1 month
Chemical Structure :

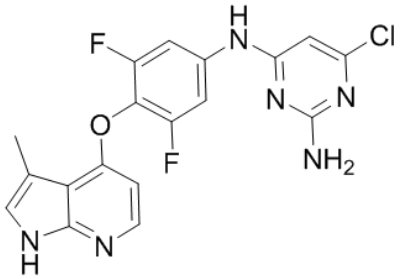

ANALYTICAL DATA

Appearance : Solid powder
^{1}H NMR Spectrum : Consistent with
HPLC : Consistent with
NP : Consistent with
Purity (HPLC) : >98%
Conclusion : The product has been tested and complies with the given specifications.

Caution: Product has not been fully validated for medical applications. Lab Use Only!

E-mail: tech@probechem.com